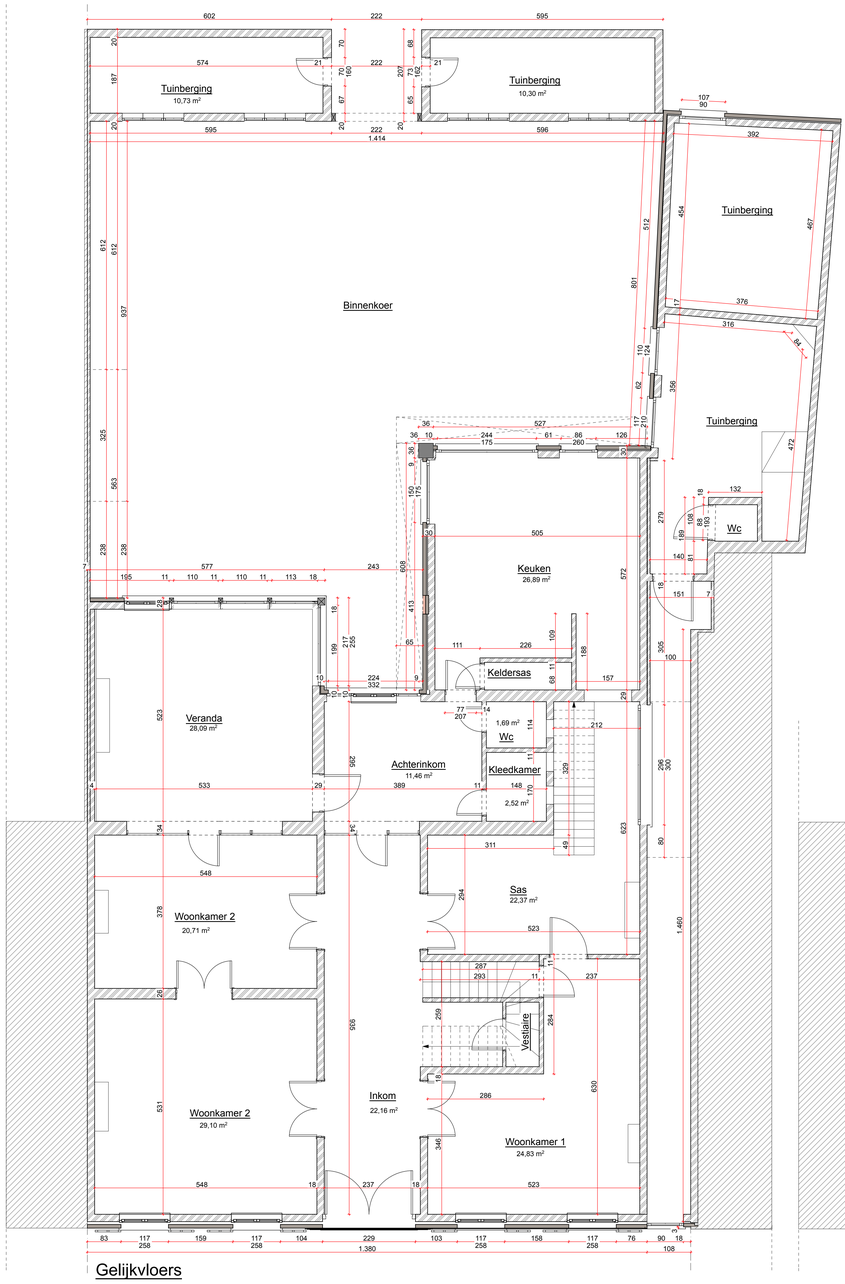

Gelijkvloers

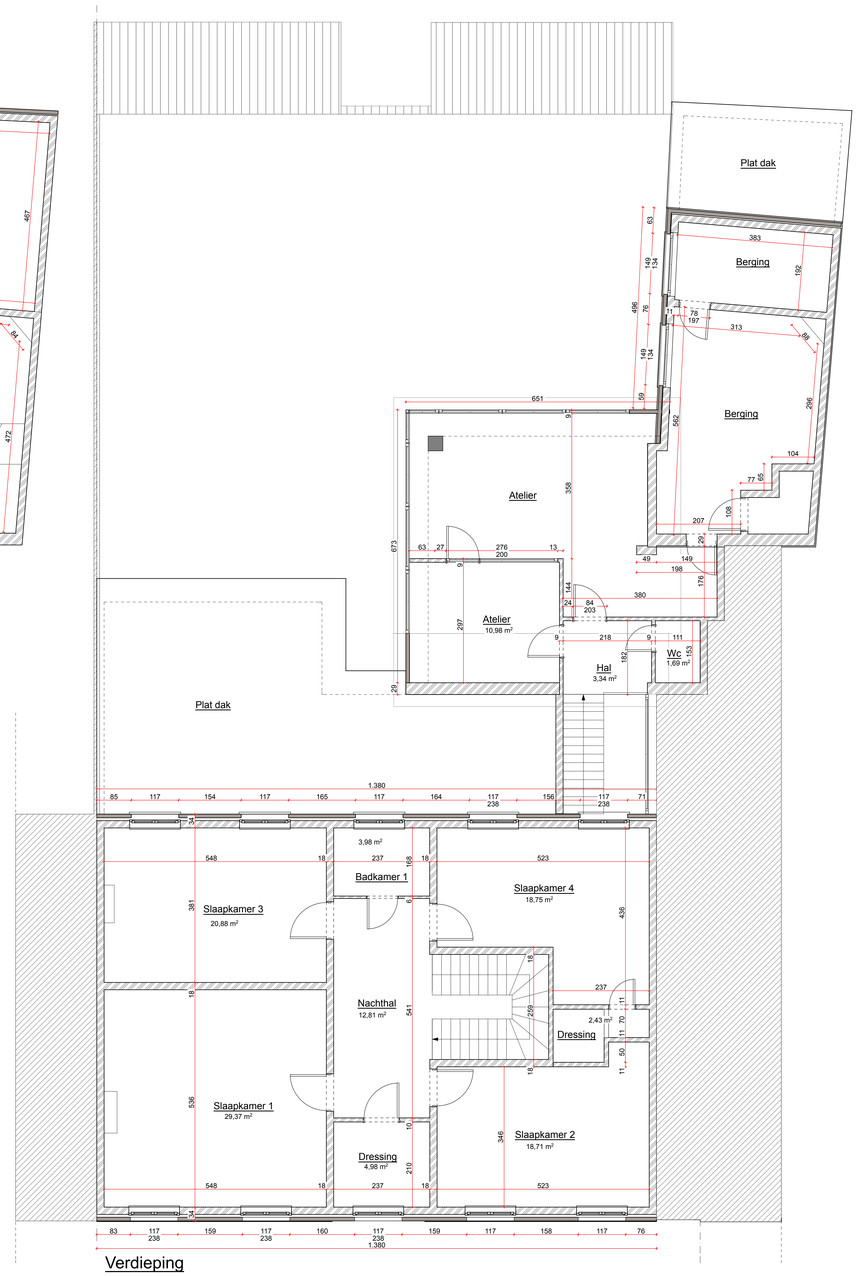
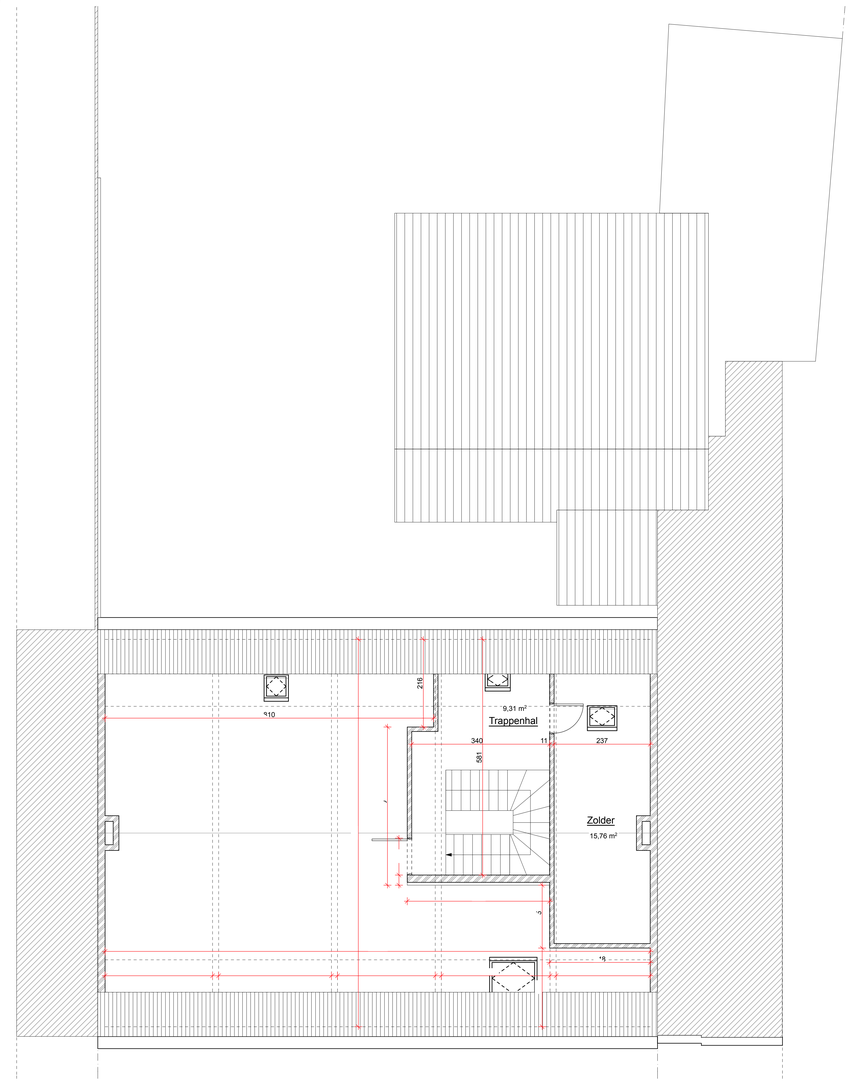
Verdieping